

Shin-Karuizawa Area / Gourmet

1 Izakaya Miyasaka

☎0267-31-6757

Offers a rich menu with a la carte and seasonal dishes. Enjoy a relaxing time with our special sake.

Address: 231 Karuizawa Higashi, Karuizawa-machi,

Kitasaku-gun, Nagano Prefecture

Opening Hours: 18:00 - 22:30 (L.O. 22:00)

Closed: Mondays



2 Snack Hokuto Shichisei

☎0267-42-3373

Hospitality with original shochu and a variety of meal menus. Our homemade char siu ramen is a popular dish. You can also enjoy karaoke in a retro Showa-style atmosphere.

Address: 215 Karuizawa Higashi, Karuizawa-machi,

Kitasaku-gun, Nagano Prefecture

Opening Hours: 19:00 - 25:00

Open all year round.



3 Bar Ozawa

☎0267-31-6893

A completely reserved bar near the station (available booking capacity : from 9 to 11 people). Enjoy delicious cocktails made by Takamichi Ozawa, a famous bartender from the former Karuizawa Mampei Hotel, in a calm space with a mature atmosphere.

Address: Ashizawa Building 2F, Karuizawa Higashi 6-1, Karuizawa-machi,

Kitasaku-gun, Nagano Prefecture

Opening Hours: 18:00 - 23:00

Closed: Mondays

4 Teuchi Soba Honjin

☎0267-42-6552

A traditional soba restaurant near the north exit of Karuizawa Station. Payment is cash only. In addition to delicious soba, we also offer a variety of sake and snacks.

Address: 4-6 Karuizawa Higashi, Karuizawa-machi, Kitasaku-gun, Nagano Prefecture

Opening Hours: 10:00 - 18:00

Closed: Please contact us by phone before visiting.

5 Flesgasse

☎0267-42-8169

Offers handmade ham and sausages that have been loved in Karuizawa for 33 years. We have a wide variety of menus, from smoked dishes to set meals, noodles, and original dishes.

Address: 29-15 Karuizawa Higashi,

Karuizawa-machi, Kitasaku-gun, Nagano Prefecture

Opening Hours: 10:00 - 20:00 (L.O. 19:30), with an afternoon break

Closed: Thursdays



6 Kitchen & Cafe Pastis

☎0267-27-0908

Enjoy reasonable and authentic French cuisine prepared by a chef who served as a deputy head chef at a hotel. The fluffy omelet for breakfast is popular. Dinner requires advance reservations.

Address: 32-17 Karuizawa Higashi,

Karuizawa-machi, Kitasaku-gun, Nagano Prefecture

Opening Hours: 9:00 - 18:00

Closed: Tuesdays, Please contact us by phone before visiting.



7 Granada Karuizawa

☎0267-42-7420

A 2-minute walk from Karuizawa Station, enjoy seafood, chicken, and squid ink paella in an atmosphere reminiscent of a Spanish street corner. Please spend a relaxing time with wine.

Address: 10-1 Karuizawa Higashi,

Karuizawa-machi, Kitasaku-gun, Nagano Prefecture

Opening Hours: 11:30 - 14:30 (L.O. 13:30) / 17:30 - 22:30 (L.O. 21:00)

Closed: Tuesdays (Open on public holidays, closed the following day.)



8 Sekisho Chaya

☎0267-42-4287

A Japanese restaurant where you can enjoy fresh seafood delivered directly from the Sea of Japan and dishes made with Akagi chicken. Enjoy Niigata's famous sake and Shinshu's local sake. Tendon Special and Sanmachi Zen are popular.

Address: 11-1 Karuizawa Higashi,

Karuizawa-machi, Kitasaku-gun, Nagano Prefecture

Opening Hours: 11:30-23:00

Closed: Wednesday (Open every day during summer.)



9 Gelateria Gina

☎0267-27-2114

A famous gelato shop near Karuizawa Station. We offer authentic gelato using ingredients from Shinshu, and you can also enjoy coffee and wine in an Italian bar-like atmosphere.

Address: 11-22 Karuizawa Higashi,

Karuizawa-machi, Kitasaku-gun, Nagano Prefecture

Opening Hours: 10:00-22:00

Closed: Wednesdays and Thursdays



10 Atelier de Fromage

Karuizawa Pizzeria (Restaurant)

☎0267-42-0601

A workshop that produces special cheeses using high-quality raw milk, utilizing French techniques in Tomi City, Shinshu. Famous for cheese and pizza, there is also a cheese shop in addition to the restaurant.

Address: 22-1 Karuizawa Higashi,

Karuizawa-machi, Kitasaku-gun, Nagano Prefecture

Opening Hours: 11:30 - 15:45 (L.O. 15:00) / 17:00 - 21:00 (L.O. 20:00)

Closed: Wednesdays and Thursdays (Open on some public holidays.)



11 Castanie

Karuizawa Roast Chicken

☎0267-42-3081

A famous roast chicken restaurant, 5 minutes walk from Karuizawa Station. The interior is lively with families and couples, yet has a casual and sophisticated atmosphere. Reservation required.

Address: 23-2 Karuizawa Higashi,

Karuizawa-machi, Kitasaku-gun, Nagano Prefecture

Opening Hours: 16:00 - 21:00

Closed: Sundays and Mondays



12 Takeda Soba Furin Chaya

☎0267-42-3893

You can enjoy flavorful handmade soba noodles made with Shinshu Sarashina buckwheat flour, adjusted for each season. Thick, firm, and fragrant. Seasonal menus are also recommended.

Address: 21-7 Karuizawa Higashi, Karuizawa-machi, Kitasaku-gun, Nagano Prefecture

Opening Hours: 10:00 - 19:00

Closed: Wednesdays

13 Karuizawa Cafe Kumi

☎0267-31-5110

A cafe in a natural setting. A very cute signboard dog greets customers. You can enjoy breakfast as well as set menu lunches.

Address: 1178-1281 Karuizawa, Karuizawa Town,

Kitasaku-gun, Nagano Prefecture

Opening Hours: 10:00 - 19:00

Closed: Wednesdays



14 Banri

☎0267-42-5099

A long-established Chinese restaurant. The famous spicy nira soba is popular. You can enjoy ramen and Chinese dishes such as spring rolls at reasonable prices for lunch. Although it is in Karuizawa, it is not resort-like, but rather a hidden gem like a diner.

Address: 25 Karuizawa Higashi, Karuizawa-machi,

Kitasaku-gun, Nagano Prefecture

Opening Hours: 11:00 - 14:15 / 7:00 - 20:15

Closed: Thursdays, irregular holidays



15 Auberge de Primavera

☎0267-42-0095

A French restaurant, a sister store of Pyrenees. The terrace seats where you can enjoy nature are recommended on warm days. We offer a wide selection of wines and seasonal ingredients in the best condition. Reservation required.

Address: 1278-11 Karuizawa, Karuizawa-machi,

Kitasaku-gun, Nagano Prefecture

Opening Hours: 12:00 - 13:30 (L.O.) / 17:30 - 19:30 (L.O.)

Closed: Irregular holidays (please check the website.)



16 Karuizawa Restaurant & Bar Amano

☎0267-41-4008

A delicious Italian restaurant & bar where you can enjoy ingredients unique to Karuizawa. A homey and cozy place. A cute signboard dog greets you when you visit.

Address: 386-7 Nozawahara, Karuizawa,

Karuizawa Town, Kitasaku-gun, Nagano Prefecture, Y's Karuizawa 3

Opening Hours: 11:30 - 12:00 / 17:00 - 0:00

Closed: Thursdays



17 Hotel Karuizawa Elegance

☎0267-42-8188

The hotel's restaurant offers dishes prepared with carefully selected ingredients by a chef with experience at top-class restaurants. Enjoy blissful cuisine and time that can only be experienced here.

Address: 1314-29 Karuizawa, Karuizawa-machi,
Kitasaku-gun, Nagano Prefecture

Opening Hours: Please call for inquiries, Open daily



18 Eirin

☎0267-42-0196

Karuizawa branch of Eirin, the birthplace of Sanratan. You can enjoy Eirin's cuisine, which uses the finest ingredients and adds a Japanese delicacy to traditional Chinese dishes.

Address: 1151-3 Kyu-Karuizawa,
Karuizawa-machi, Kitasaku-gun, Nagano Prefecture

Opening Hours: 11:30 - 14:00 (L.O.) / 17:30 - 20:00 (L.O.)

Closed: Tuesdays and Wednesdays

(Tuesdays only in July and September, open daily in August.)



19 Karuizawa SEI

☎0267-31-6639

A cafe and bistro where you can bring your pet and enjoy delicious vegetables. A detached location of Karuizawa Budoya. Take-out, lunch, dinner, a quick drink, and solo diners are welcome! You can enjoy a stroll in Karuizawa with wine in hand.

Address: 1323-14 Kyu-Karuizawa,
Karuizawa-machi, Kitasaku-gun, Nagano Prefecture

Opening Hours: 11:00 - 20:00

Closed: Irregular holidays



20 LE GRAND Kyu-Karuizawa RESTAURANT Arpeggio

☎0267-41-2031

A classic hotel popular for its "gourmet French." You can enjoy new-style cuisine that stimulates the five senses, based on traditional French cuisine and using seasonal Shinshu ingredients. There is also a cafe and bar in the hotel.

Address: 469-4 Karuizawa, Karuizawa-machi, Kitasaku-gun, Nagano Prefecture

Opening Hours: 7:30 - 10:00 (L.O. 9:30) / 17:30 - 22:00 (L.O. 20:00)

Hours may vary in winter

Closed: Please contact us by phone.



21 tarte K

☎0267-31-5484

A tart specialty shop run by the wife of Chef Hamada, who was ranked 3rd in the world French competition. Seasonal tarts with local fruits are lined up, and they sometimes sell out early. Recommended as a souvenir.

Address: 480-7 Karuizawa, Karuizawa-machi,

Kitasaku-gun, Nagano Prefecture

Opening Hours: Currently closed



22 Bistro Pomodoro

☎0267-42-7752

Authentic Italian cuisine prepared with care by the owner chef. You can enjoy wood-fired pizza, organic pasta, and dishes made with fresh vegetables, along with carefully selected wines.

Address: 10-15 Karuizawa, Karuizawa-machi,

Kitasaku-gun, Nagano Prefecture

Opening Hours: 11:30 - 14:30/ 18:00 - 20:30

Closed: Wednesdays



23 ROUNDABOUT CAFÉ

A cafe in a facility operated by Mitsubishi Estate. You can enjoy Karuizawa beer, a variety of herbal teas, Shinshu fruit juices, and more.

Address: 1323-1387 Nozawaki, Karuizawa-machi,

Kitasaku-gun, Nagano Prefecture

Opening Hours: 9:00 - 17:00



24 LA TEGOLA

☎0267-31-0122

A FENESTELLA's sister restaurant, an Italian restaurant with T-bone steak and a wide selection of wines. You can enjoy live music in a warm atmosphere. Reservation required.

Address: 362-17 Karuizawa, Karuizawa-machi,

Kitasaku-gun, Nagano Prefecture

Opening Hours: 16:00 - 22:00 (L.O. 21:00)

Closed: Wednesdays



25 Pyrenees

☎0267-41-3339

A famous grill restaurant in Karuizawa, with terrace seats offering seasonal views. The charm is the hors d'oeuvres and the exquisite wine cellar with over 4,000 bottles of wine. Reservation required.

Address: 1181-8 Karuizawa, Karuizawa-machi,

Kitasaku-gun, Nagano Prefecture

Opening Hours: 12:00 - 14:30 (L.O.) / 17:00 - 21:30 (L.O.)

Closed: Irregular holidays (please check the website.)



26 Trattoria Primo Main Store

☎0267-42-1129

Surrounded by trees, the windows offer seasonal views. The recommended menu features seasonal ingredients. There are many sister stores in the neighborhood.

Address: 330-8 Kyu-Karuizawa, Karuizawa-machi,

Kitasaku-gun, Nagano Prefecture

Opening Hours: 11:30 - 14:45 (Last entry L.O.) / 17:00 - 20:30 (20:45 L.O.)

Closed: Irregular holidays



27 French Natural Cuisine Chez Kusama

☎0267-46-9123

A restaurant where Chef Fumitaka Kusama offers healthy dishes using local and French ingredients. You can enjoy a meal in a relaxing space.

Address: 1265-15 Karuizawa (Izumi no Sato),

Karuizawa-machi, Kitasaku-gun, Nagano Prefecture

Opening Hours: 11:30 - 14:30 (L.O. 13:00) / 17:30 - 21:30 (L.O. 19:30)

Closed: Wednesdays and Thursdays (open for dinner only on Fridays.)



28 Restaurant Hamee's Karuizawa

☎0267-46-8383

You can enjoy traditional Central European cuisine inherited from the recipe of an Austrian Grand Chef. Spend a high-quality and relaxing time.

Address: 1263-5 Karuizawa, Karuizawa-machi,

Kitasaku-gun, Nagano Prefecture

Opening Hours: 11:00 - 14:00 (L.O.) / 17:00 - 20:00 (L.O.)

Closed: Wednesdays (may vary depending on the season, please check the website.)



29 Bon Okawa / Karuizawa Chocolate Factory

☎0120-392-368

A shop selling cute chocolates and rusks made with Belgian chocolate. You can observe the manufacturing process through the glass, and enjoy soft serve ice cream in the cafe corner.

Address: 1323-80 Karuizawa, Karuizawa-machi,

Kitasaku-gun, Nagano Prefecture

Opening Hours: 10:00 - 18:00 (may vary depending on the season.)

Open daily



30 Bistro GOKAN

☎0267-46-8913

"Wa Bistro GOKAN is the sister restaurant of 'Kutsukake Stay Naka-Karuizawa.' It offers healthy Japanese cuisine crafted by a kaiseki chef, using seasonal ingredients from Shinshu."

Address: 1F, Bellejura Karuizawa, 1146-1 Karuizawa,

Karuizawa Town, Kitasaku-gun, Nagano Prefecture

Opening Hours: 11:30~13:30 (L.O.) / 17:30~20:30 (L.O.)

Closed: Mondays and Tuesdays (Open on public holidays.),

Varies depending on the season.



31 Ogosso

☎0267-42-6339

A luxurious counter-style restaurant where you can enjoy signature dishes made with chicken and eggs. Indulge in delicious cuisine and drinks prepared with carefully selected ingredients.

Address: 1999-1 Nagakura, Karuizawa Town, Kitasaku-gun,

Nagano Prefecture

Opening Hours: 11:00~14:00 (L.O.13:30) / 17:00~21:00 (L.O.20:30)

Closed: Every Wednesdays, Second Tuesday (Every Tuesdays and Wednesdays from November to March)



Shin-Karuizawa Area / Experience and Art

1 Karuizawa Station Directly Connected Rental Cycle BIGCLOUD CYCLE BASE

☎090-3245-9311

A rental bicycle shop directly connected to the station. Reservations can be made online. Proposes cycling to fully enjoy Karuizawa.

Address: 1178 Karuizawa, Karuizawa-machi, Kitasaku-gun, Nagano Prefecture,
inside Shinano Railway Karuizawa Station 1F

Opening Hours: Varies depending on the day. Check the website for details.

Closed: Check the website for details.



2 Cycle Mate Q Ekimae(Station Front) Store

☎0267-42-8985

Offers rental bicycles at two locations in Karuizawa. Support services include free course maps and baggage storage. Website offers discount coupons.

Address: 7-1 Karuizawa Higashi, Karuizawa Town, Kitasaku-gun, Nagano Prefecture

Opening Hours: 9:00~17:00(Subject to change depending on the weather)

Closed: Open every day except on rainy days.



3 Karuizawa Rental Cycle Karuizawa Ride Town.

☎090-7207-6681

Offers 13 types of bicycles for everyone from beginners to serious riders. Choose the bicycle according to your purpose, such as sightseeing cycling or pottering.

Address: 246 Karuizawa Higashi, Karuizawa-machi,
Kitasaku-gun, Nagano Prefecture

Opening Hours: (March-December)9:00 - 18:00 (varies depending on weather)

Closed: Open every day except in rainy weather.



4 Small Museum Karuizawa Wildflower Museum

☎0267-42-0716

A private museum dedicated to the painter Kouichi Ishikawa, who loved and continued to paint the wildflowers of Karuizawa. The museum houses over 3000 sketches of wildflowers that grow naturally in Karuizawa and over a hundred oil paintings, and holds various special exhibitions every year.

Address: 19-40 Karuizawa Higashi, Karuizawa-machi, Kitasaku-gun, Nagano

Opening Hours: 10:00 - 17:00

Closed: Tuesdays and other days (please call for inquiries.)



5 Karuizawa Ando Museum of Art

☎0267-42-1230

A private museum exhibiting only the works of painter Tsuguharu Foujita. The museum houses approximately 200 pieces, offering a comprehensive view of Foujita's artistic journey, who pursued art amidst a tumultuous life.

Address: 43-10 Karuizawa Higashi, Karuizawa-machi, Kitasaku-gun, Nagano

Opening Hours: 10:00 - 17:00 (Last admission 30 minutes before closing.)

Closed: Wednesdays (or the following weekday if Wednesday is a holiday.)



6 Jewelry Studio Sho 【Karuizawa Studio】

☎0267-41-1888

Offers high-quality jewelry carefully selected by craftsmen at reasonable prices. Our ring-making experience class, where you can create an authentic ring in just two hours, is also very popular.

Address: Inside Karuizawa Bridal Information Center, 1279-3 Karuizawa, Karuizawa Town, Kitasaku-gun, Nagano Prefecture

Opening Hours: 10:00 - 18:00 / Closed: Reservation Priority.



7 Karuizawa New Art Museum

☎0267-46-8691

Since its opening, the museum has been exhibiting and introducing contemporary Japanese art and new art from around the world. Please come and experience the unique and one-of-a-kind art that can only be found here.

Address: 1151-5 Karuizawa, Karuizawa-machi,

Kitasaku-gun, Nagano Prefecture

Opening Hours: 10:00 - 17:00

(Open until 18:00 from mid-July to mid-September.)

Closed: Mondays (or the following weekday if Monday is a holiday) /

Open every day in August.



8 Ginza Gallery Sakuranoki Karuizawa Branch

☎0267-41-2788

A gallery that introduces artists from a wide range of genres. It showcases paintings, glasswork, ceramics, and more, displaying pieces by theme, so you can explore and find your favorite art.

Address: 1151-21 Karuizawa, Karuizawa Town, Kitasaku-gun, Nagano

Opening Hours: 10 : 00~18 : 00

Closed: Tuesdays, Wednesdays, Thursdays (Open on public holidays.)



9 WAKITA MUSEUM OF ART

☎0267-42-2639

Introduces artists from a wide range of genres. Since works are exhibited by theme, such as paintings, glass, and ceramics, you can find your favorite art. Kazuo Wakita's works, characterized by delicate expressions like clear music, reflect deep insights into nature and life. Approximately 1,000 pieces, including oil paintings, sketches, and prints, are housed. There is also a museum shop selling original goods.

Address: 1570-4 Kyūmichi, Karuizawa Town, Nagano Prefecture

Opening Hours: 10:00 - 17:00

(Golden Week and from July 15 to September 15 until 18:00.)

Closed: Open daily from early June to early November,

except for temporary closure days due to exhibition changes.

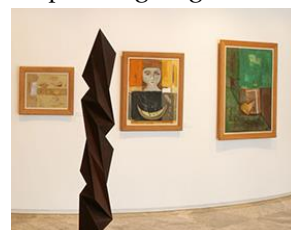

Shin-Karuizawa Area / Nature

1 Kumoba Pond

A small pond also known as "Swan Lake." The seasonal nature reflected on the water surface is beautiful, creating a calm atmosphere. There is a walking path around the pond where you can enjoy the scenery. The fresh greenery and autumn foliage seasons are particularly stunning, making it one of Karuizawa's most scenic spots.

Address: Karuizawa, Karuizawa-machi, Kitasaku-gun, Nagano Prefecture



Kyu-Karuizawa Area/ Gourmet

1 Restaurant Suju Masayuki

☎0267-41-2007

A restaurant serving authentic Japanese cuisine that highlights the natural flavors of its ingredients. Guests can enjoy delicious sake from Shinshu, along with à la carte dishes, rice cooked in a traditional copper pot, and miso soup made with Suju's signature miso. Across the street, you'll find Suju Masayuki Shoten, a shop offering Shinshu specialty products, perfect for souvenirs.

Address: 6-1 Karuizawa, Karuizawa Town, Kitasaku-gun, Nagano Prefecture

(in front of the Old Karuizawa Rotary)

Opening Hours: 11 : 00~22 : 00 (L.O.21:00)

Closed: Open daily



2 Karuizawa Kawa Kami An

☎ 0267-42-0009

A famous soba restaurant with long lines. The culture of enjoying sake and appetizers called "Iki na Soba-ya-Sake" and finishing with soba, rooted since the Edo period, was indispensable to the lives of ordinary people at that time. At Kawa Kami An, you can enjoy the food culture that recreates that "Iki na Jidai".

Address: 6-10 Karuizawa, Karuizawa-machi, Kitasaku-gun, Nagano Prefecture

Opening Hours: 11:00 - 22:00 (L.O. 21:00) / Varies depending on the season.

Closed: Open daily



3 Bakery & Restaurant Sawamura Kyu-Karuizawa

☎0267-41-3777

A well-known bakery restaurant. While enjoying the atmosphere of Karuizawa, you can savor "delicious bread and meals unique to Sawamura," created with carefully selected seasonal ingredients and the ingenuity and skill of artisans.

Address: 12-18 Karuizawa, Karuizawa-machi, Kitasaku-gun, Nagano Prefecture

Opening Hours: Bakery 7:00 - 21:00 Restaurant 7:00 - 22:00 (L.O. 21:00)

/ Restaurant closed 10:00 - 11:00/ Seasonal variations

Closed: Open daily



4 Tsurutontan UDON NOODLE Brasserie Karuizawa

☎ 0267-42-0026

Tsurutontan's first resort-style restaurant. With the theme of "Botanical" x "New Vintage," you can experience a variety of dishes and drinks unique to the Karuizawa store, as well as hot pots, BBQ, takeout, catering, and various scenes inside and outside the restaurant.

Address: 813-10 Kyu-Karuizawa, Karuizawa-machi, Kitasaku-gun, Nagano Prefecture

Opening Hours: 10:30 - 22:00 (L.O. 21:30)/ Weekends and public holidays: 7:00-22:00 (until 21:00 in winter) Last order: 20:30(subject to change.)

Closed: Please inquire by phone.



5 Soba Dokoro Yabu Karuizawa Branch

☎ 0267-42-6656

"Soba Dokoro Yabu" started as a dining facility at the Nagano Prefectural Government before officially opening near Zenkoji Temple in Meiji 12 (1879). The restaurant is known for its additive-free soba and dipping sauce, complemented by carefully selected condiments. Using premium buckwheat flour and a meticulously crafted dipping sauce, it delivers a rich and flavorful soba experience.

Address: 813-1 Karuizawa, Karuizawa Town, Kitasaku-gun, Nagano Prefecture

Opening Hours: 11:00 AM – 4:00 PM / Weekends and public holidays: 11:00 AM – 5:00 PM/
Weekdays during summer: 11:00 AM – 8:00 PM

Closed: Closed on Thursdays (Open during Golden Week & Summer), Winter Break



6 Karuizawa Kitchen Rotary Store

Karuizawa's curry, arranged in a modern style based on the curry recipe of the Mikasa Hotel, a pure Western-style wooden building called [Karuizawa's Rokumeikan]. Many people line up for the curry bread made with this roux.

Address: 12-20 Karuizawa, Karuizawa-machi, Kitasaku-gun, Nagano Prefecture

Opening Hours: 10:00 - 18:00 (varies between 16:30 - 17:00)

Closed: Irregular holidays



7 Primo Kyukaruizawa Branch

☎ 0267-31-6065

A famous pizza restaurant frequently featured on TV programs. Located on the second floor, two doors to the left from the entrance of Kyukaruizawa Ginza Shopping Street, it offers a casual dining experience. Guests can enjoy pizza and pasta inside the restaurant, or opt for takeout pizza, perfect for eating while strolling through the area.

Address: 555-1 Karuizawa, Karuizawa Town, Kitasaku District,
Nagano Prefecture, Japan (2nd Floor)

Opening Hours: 11 : 00-17 : 00 (L.O.16:30)

Closed: Tuesdays, Wednesday (Closed during the winter season.)



8 Karuizawa Budoubou

☎ 0267-31-5997

The restaurant features oven-baked pizzas, pasta, and grilled dishes, including their signature crispy and juicy grilled chicken "Diavola". Guests can enjoy dining in a relaxing atmosphere, with both indoor and terrace seating available, and pets are welcome.

Address: 199-3 Karuizawa, Karuizawa Town, Kitasaku-gun, Nagano Prefecture

Opening Hours: 11:30-15:00(L.O.14:30)/17:00-21:15(L.O.20:30)

/Varies depending on the season.

Closed: Please inquire by phone.



9 Mikado Coffee Karuizawa Old Road Store

☎ 0267-42-2453

Karuizawa store of Mikado Coffee, founded in 1948 in Nihonbashi, Tokyo, as a coffee roaster. You can enjoy delicious coffee and Mikado Coffee's Mocha Soft® in a retro-themed interior. There are also stores in Karuizawa Prince Shopping Plaza and Tsuruya Karuizawa.

Address: 786-2 Karuizawa, Karuizawa Town, Kitasaku-gun, Nagano Prefecture

Opening Hours: 11:00-16:30 (L.O.16:00) Opening hours may vary.

Closed: No holidays during summer.



10 ROABEE KARUIZAWA

☎ 0267-41-6620

A roast beef and pizza wrap specialty store. Roast beef cooked in-house and plenty of vegetables are wrapped in a hot and chewy dough baked in the store, and you can enjoy this luxurious and casual fast food with your favorite sauce.

Address: 586-1 Karuizawa, Karuizawa Town, Kitasaku-gun, Nagano Prefecture

Opening Hours: 10:30-17:00/ 10:30-18:00 July and August/ Opening day may vary.

Closed: Wednesdays, Closing day may vary.



11 Hamburg Steak Specialty Store IZUTSUYA

☎ 0267-41-3434

The hand-kneaded Hamburg steak made with fresh Japanese Black beef is grilled golden brown on the outside and juicy medium-rare on the inside, and you can choose from 4 types of sauces. Terrace seats are recommended on sunny days.

Address: 602-1 Karuizawa, Karuizawa Town, Kitasaku-gun, Nagano Prefecture

Opening Hours: 11:30-15:00/17:00-20:00

Closed: Thursdays



12 Hitsuji to Hana to by BASTIAN YOGURT

☎ 0267-41-2501

A specialty store for homemade yogurt that opened in April 2024. They use multiple strains of lactic acid bacteria to create 4 types of fermented milk with different flavors. They also sell frozen yogurt in addition to yogurt.

Address: 601-1 Karuizawa, Karuizawa Town, Kitasaku-gun,
Nagano Prefecture(1st Floor, Church Street Karuizawa)

Opening Hours: 10 : 00-18 : 00 (L.O.17:30)

Closed: Irregular holidays



13 Bistro Panache

☎ 0267-42-5929

A French restaurant where you can also enjoy game dishes depending on the season. "Panache" is a French word meaning colorful. The dishes served on white plates are colorful and beautiful. Recommended for those who want to enjoy authentic French cuisine and wine.

Address: 606-2 Karuizawa, Karuizawa Town,
Kitasaku-gun, Nagano Prefecture (2nd Floor)

Opening Hours: 12:00-13:30(L.O.)／17:30-21:00(L.O.)

Closed: January-March, Irregular holidays



14 BOULANGERIE ASANOYA Karuizawa Old Road Main Store

☎ 0267-42-2149

Asanoya was founded in 1933, producing European-style bread in Kojimachi, Tokyo. They opened a Karuizawa branch in 1940 and a permanent store in 1944. The beef stew for eat-in is recommended.

Address: 738 Karuizawa, Karuizawa Town, Kitasaku-gun, Nagano Prefecture

Opening Hours: 8 : 00-18 : 00 (L.O.15 : 00)

Closed: No regular closing days, Changes depending on the season

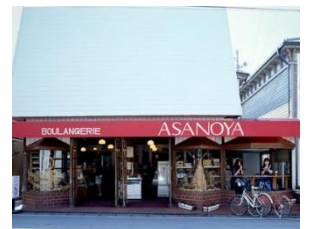

15 France Bakery

☎ 0267-42-2155

A bakery loved by John Lennon, France Bakery cherishes the spirit and flavors passed down from its founder. Utilizing the fresh air and delicious water brought by Karuizawa's rich natural environment, the bakery continues to create simple yet deeply flavorful bread.

Address: 618 Karuizawa, Karuizawa Town, Kitasaku-gun, Nagano Prefecture

Opening Hours: 8 : 00-17 : 00

Closed: Thursdays, No holidays during summer.



16 Kyu-karuizawa Café Suzunone

☎ 0267-31-6889

In July 2013, this café was officially recognized as a Registered Tangible Cultural Property (Architecture) by the Agency for Cultural Affairs. Even today, it continues to operate as a café where guests can experience the rich history of Karuizawa, surrounded by its beautiful natural scenery.

Address: 972 Kyukaruizawa, Karuizawa Town,

Kitasaku-gun, Nagano Prefecture(House No. 1138)

Opening Hours: 9:00-17:00

Closed: Wednesdays



17 Akane-ya Coffee Shop Kyudo Branch

☎ 0267-42-4367

Opened in 1966 in Kobe with the ambition to serve the world's most delicious coffee, this café offers a refined atmosphere where classical music plays in the background. Guests can enjoy freshly ground, aromatic charcoal-roasted coffee, served in one of approximately 400 carefully curated cups. The staff selects a cup that best matches the guest's personality and mood, adding a personal touch to the experience.

Address: 666 Kyukaruizawa, Karuizawa Town,

Kitasaku-gun, Nagano Prefecture

Opening Hours: 9 : 00-18 : 00(Summer season9:00-21:00)

Closed: No holidays



18 Chimoto Sohonten Karuizawa Main Store

☎ 0267-42-2860

A 300-year-old Japanese confectionery shop, Chimoto Sohonten is known for its signature sweets. Its specialty, Chimoto Mochi, is made with gyuhi (soft rice dough) infused with Okinawan brown sugar and Shinshu walnuts, creating a rich yet delicate flavor. The shop also offers natural shaved ice, crafted using Karuizawa's soft and mellow spring water, which is slowly frozen to produce ice that melts gently and enhances the taste experience.

Address: 691-4 Karuizawa, Karuizawa Town,

Kitasaku-gun, Nagano Prefecture

Opening Hours: 10:00-18:00(Only in August 9:00-21:00)

Closed: No holidays during summer / Irregular holidays during winter.



19 Karuizawa Delicatessen

☎ 0267-42-6427

A specialty shop for homemade ham and sausages, Karuizawa Delicatessen continues to preserve traditional German Meister techniques, carefully handcrafting each product.

Using sakura and oak wood, their hams and sausages are slow-smoked over an open flame, creating a deep, rich flavor that reflects their commitment to craftsmanship.

Address: 657-6 Karuizawa, Karuizawa Town, Kitasaku-gun, Nagano Prefecture

Opening Hours: 9 : 30-17 : 00(Winter season)

Closed: Thursdays (From January to mid-March, Wednesdays and Thursdays.

From late July to the end of August, no holidays.)



20 Azumaya Kyukaruizawa Branch

☎ 0267-42-1701

The Chikara Mochi, known for energizing travelers crossing Usui Pass, once considered the most difficult section of the Nakasendo route, comes in six varieties: Ama(sweet red bean paste), Kara (soy sauce), Kinako (roasted soybean flour), Kurumi (walnut), Egoma (perilla seed) and Goma (sesame). Made using traditional methods without additives, these rice cakes preserve their authentic flavor. On hot days, their shaved ice is the perfect way to cool down.

Address: 674 Kyukaruizawa, Karuizawa Town,

Kitasaku-gun, Nagano Prefecture

Opening Hours: 9 : 00-17 : 00(Summer hours: 8:00 to 21:00)

Closed: Irregular holidays



21 Cresson Riverside Story Kyukaruizawa

☎ 0267-46-8037

A restaurant nestled in the forests of Kyukaruizawa, where guests can enjoy Karuizawa Cuisine—a culinary experience that embraces Shinshu's seasonal ingredients.

Diners can savor meals in a dreamlike atmosphere, surrounded by nature and gently swayed by the breeze. The restaurant also offers a selection of original pastries, perfect for souvenirs.

Address: 680-1 Karuizawa, Karuizawa Town,

Kitasaku-gun, Nagano Prefecture

Opening Hours: 11 : 30-21 : 00(L.O.19:00),

Operating period: March 17 to January 10

Closed: Irregular holidays



22 LONGINGHOUSE Kyukaruizawa Suwanomori(Restaurant)

☎ 0267-42-6355

Located next to Suwanomori Shrine in Karuizawa, a site known as a spiritual power spot, LONGINGHOUSE offers a serene and peaceful setting. Guests can enjoy private dining in exclusive rooms, making it perfect for a quiet, intimate experience. The restaurant also features a wine bar, where couples or small groups can enjoy quality time together. Reservations are required.

Address: 878-2 Karuizawa, Karuizawa Town, Kitasaku-gun, Nagano Prefecture

Opening Hours: 8:00～／17:30～(Last entry at 20:00)

During busy periods, a two-part seating system may be used.

Closed: Please inquire by phone.



23 Mampei Hotel Café Terrace

☎ 0267-42-1234

A spacious café surrounded by Karuizawa's lush greenery, offering a relaxing and open atmosphere. The terrace seating provides a perfect spot to enjoy the fresh air, and it is said that during the summer, John Lennon and Yoko Ono could often be seen here with their family. The café is famous for its delicious apple pie and rich milk tea, both of which are highly recommended.

Address: 925 Karuizawa, Karuizawa Town, Kitasaku-gun, Nagano Prefecture,

Opening Hours: 9:30-18:00 (L.O.17:00)

Closed: Please inquire by phone.



24 Kyu-karuizawa Hotel Kajima no Mori/ Continental Room(Restaurant)

☎ 0267-42-3535

The bounty of Karuizawa and carefully selected premium ingredients from around the world are transformed into exquisite specialties through the masterful craftsmanship of the chef. Whether it's the refreshing start to a new day or a memorable evening shared with a loved one, each thoughtfully prepared dish offers a deep, comforting experience that gently touches the heart.

Address: 1373-6 Karuizawa, Karuizawa Town, Kitasaku-gun, Nagano Prefecture

Opening Hours: 7:30-9:30(By reservation only)

11:30-14:30(L.O.14:00)

17:30-21:00(L.O.20:30 By reservation only)

Closed: Closed during the winter season.

